# AM HOENG HAN KHUEN 368

*Bring Your Vessels Not a Few*

**L. N. Morris**

1. Na ko khui ah Boei pa loh yoe-then-nah muep m'paek na ham la, Ti hnin ah nang na poek a? Yan hlang cim rhoek caeh bang la Na pa kah ol-khueh ngai-tang lah Ta-hae na lo mah-pawt-nim.

2. Je-suh thi loh a cim sak tae na am hoeng te han khuen lah, Hlang tloe khaw ha lo van saeh. Pa-then ngol khoel hmai ah, Na pum ne rhing lam-tah tawt mai dae, Cim Muei-hla ham suep due-la,

3. A rhen-nah he si tui bang-la a bawt a pat thai moe-nih, A lung-nah khaw bawt tlaih pawh. A ol khueh van-bang-la Cim Muei hla tha om-nah boeih te tah, Am hoeng boeih dong-ah bae ni.

Na ko khui ah bae coih pawk la han suep ni. Boei-pa thui bang la am-hoeng mah muep han

*Na ko khui coih pawk la*

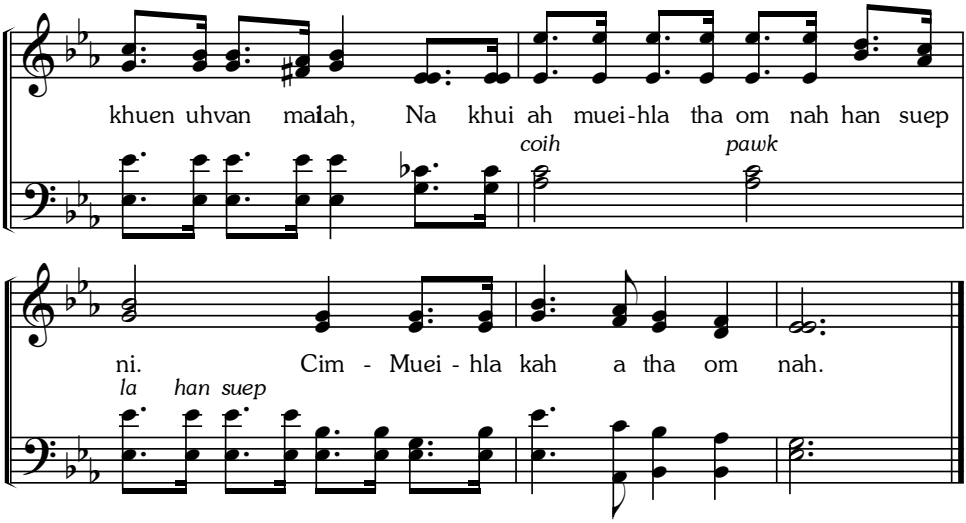
khuen uhvan malah, Na khui ah muei-hla tha om nah han suep
coih
pawk
ni. Cim - Muei - hla kah a tha om nah.
la
han suep